

# What's New in ArcGIS 10.2

Eric J. Rodenberg

Kentucky GIS Conference | Tuesday, October 1, 2013

Table to MS Excel

10

# Table to MS Excel

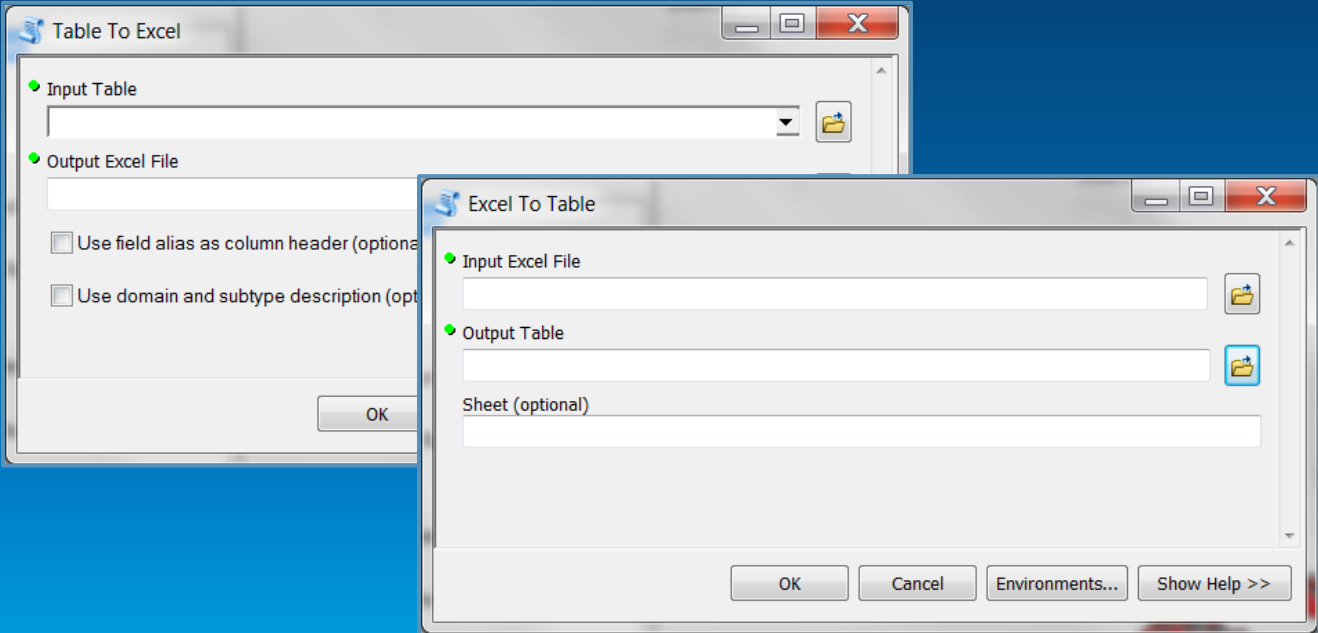

# Table to MS Excel

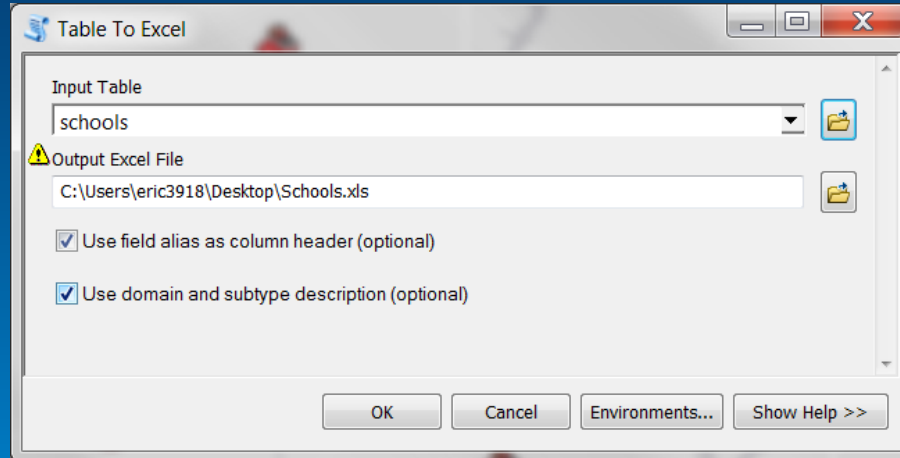

# Table to MS Excel

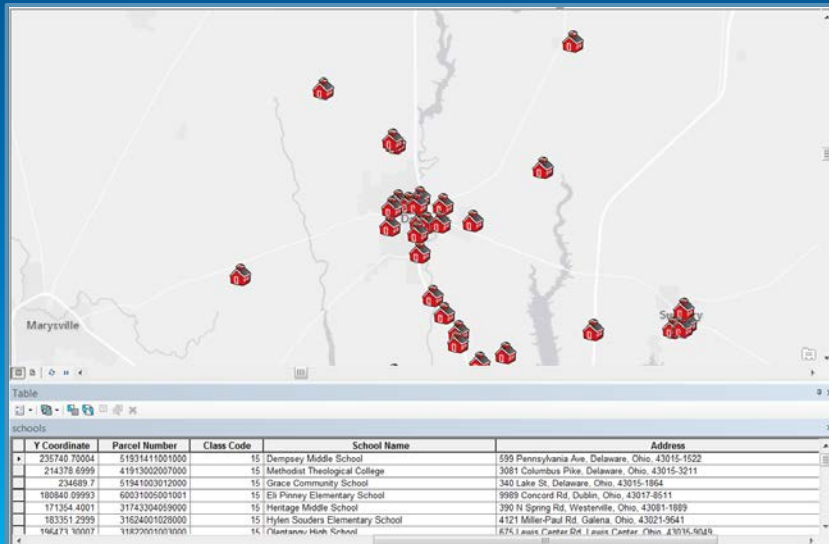

# Table to MS Excel

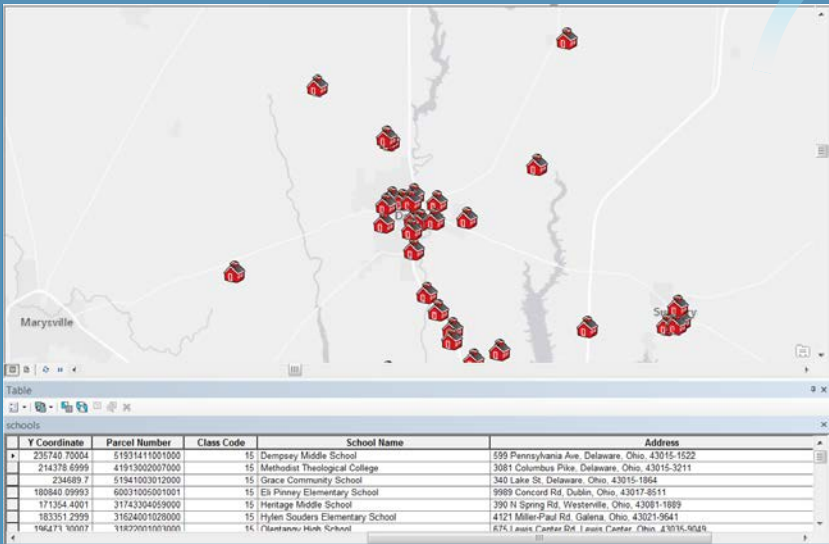

Y Coordinate	Parcel Number	Class Code	School Name	Address
235740.70004	51931411001000	15	Dempsey Middle School	599 Pennsylvania Ave, Delaware, Ohio, 43015-1522
214378.6999	41913002007000	15	Methodist Theological College	3081 Columbus Pike, Delaware, Ohio, 43015-3211
234689.7	51941003012000	15	Grace Community School	340 Lake St, Delaware, Ohio, 43015-1864
180840.09983	50031005001001	15	Elk Piney Elementary School	9989 Concord Rd, Dublin, Ohio, 43017-4511
171354.4001	31743304059000	15	Heritage Middle School	290 N Spring Rd, Westerville, Ohio, 43081-1889
183351.2999	31624001028000	15	Hylan Souders Elementary School	4121 Miller-Paul Rd, Galena, Ohio, 43021-9541
196271.90007	31822001001000	14	Plantation High School	6751 Assisi Center Dr, Assisi Center, Ohio, 43016-9049

# Table to MS Excel

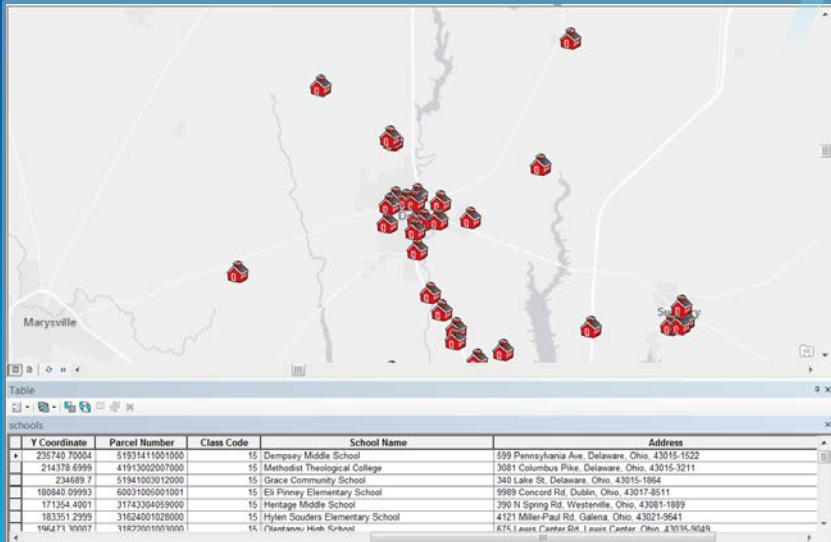

	E	F	G	H
1	X Coordinate	Y Coordinate	School Name	Address
2	1804497	235740.7	Dempsey Middle School	599 Pennsylvania Ave, Delaware, Ohio, 43015-1522
3	1812168	214378.6999	Methodist Theological College	3081 Columbus Pike, Delaware, Ohio, 43015-3211
4	1814641	234689.7	Grace Community School	340 Lake St, Delaware, Ohio, 43015-1864
5	1785969	180840.0999	Eli Pinney Elementary School	9989 Concord Rd, Dublin, Ohio, 43017-8511
6	1856481	171354.4001	Heritage Middle School	390 N Spring Rd, Westerville, Ohio, 43081-1889
7	1877673	183351.2999	Hylon Souders Elementary School	4121 Miller-Paul Rd, Galena, Ohio, 43021-9641
8	1822941	196473.3001	Olentangy High School	675 Lewis Center Rd, Lewis Center, Ohio, 43035-9049
9	1801191	194032.5001	Olentangy Liberty High School	3584 Home Rd, Powell, Ohio, 43065-9757
10	1806457	190871.9	Worthington Christian	7600 Liberty Rd, Powell, Ohio, 43065-9707
11	1866227	206793.0999	Big Walnut Elementary School	940 S Old 3C Hwy, Sunbury, Ohio, 43074-8903
12	1809239	224086.8	Delaware Christian	45 Belle Ave, Delaware, Ohio, 43015-2630
13	1837192	242863.3	Ventures Academy	4981 County Home Rd, Delaware, Ohio, 43015-7824
14	1821235	230978.1999	JVS North	1610 State Route 521, Delaware, Ohio, 43015-9001
15	1828408	201407.7001	Arrowhead Elementary School	2385 Hollenback Rd, Lewis Center, Ohio, 43035-9043
16	1809438	236465.4	Bethany Academy	500 N Liberty St, Delaware, Ohio, 43015-1233
17	1803962	248572.1	Buckeye Valley Middle School	683 Coover Rd, Delaware, Ohio, 43015-9562
18	1809604	230016.2999	Ohio Wesleyan Univ	40 Rowland Ave, Delaware, Ohio, 43015-2392
19	1809311	231025.3001	Willis Middle School	74 W William St, Delaware, Ohio, 43015-2339
20	1810885	230583.1999	St Mary's School	66 E William St, Delaware, Ohio, 43015-2346
21	1790489	179655.2999	Montessori Shamrock Academy	9321 Hillcrest Dr, Powell, Ohio, 43065-5081
22	1827651.291	182046.1065	Oak Creek Elementary School	1256 Westwood Dr, Lewis Center, Ohio, 43035-6077
23	1805954.103	188505.7284	Wyandot Run Elementary School	2800 Carriage Rd, Powell, Ohio, 43065-8502
24	1806402.181	189332.0157	Olentangy Liberty Middle School	7940 Liberty Rd, Powell, Ohio, 43065-9707
25	1833577.091	184523.2999	Olentangy Orange Middle School	2680 E Orange Rd, Lewis Center, Ohio, 43035-9300
26	1802592.982	230109.9396	Schultz Elementary School	499 Applegate Ln, Delaware, Ohio, 43015-4228
27	1782496.392	175216.7258	Deer Run Elementary School	8815 Avery Rd, Dublin, Ohio, 43017-8742
28	1805342.932	181217.6323	Scioto Ridge Elementary School	8715 Big Bear Ave, Powell, Ohio, 43065-7754
29	1806766.19	235095.9279	Delaware Hayes High School	289 Euclid Ave, Delaware, Ohio, 43015-1272
30	1822677.738	199279.3742	Olentangy Shanahan Middle School	814 Shanahan Rd, Lewis Center, Ohio, 43035-9078
31	1817976.492	206300.8957	JVS South	4565 Columbus Pike, Delaware, Ohio, 43015-8969
32	1782395.206	174508.7371	Willard Grizzell Middle School	8705 Avery Rd, Dublin, Ohio, 43017-8742
33	1869317.037	208005.9759	Big Walnut Middle School	105 Baughman St, Sunbury, Ohio, 43074-9334

**Avery Mailing Labels**

**9**

**9**

# Avery Mailing Labels

Full Address	Street	City	State	ZipCode
7774 Graphics Way, Lewis Center, Ohio, 43033-8114	7774 Graphics Way	Lewis Center	Ohio	43033-8114
7207 Northgate Way Unit A, Westerville, Ohio, 43082-9552	7207 Northgate Way Unit A	Westerville	Ohio	43082-9552
70 Harrison St, Sunbury, Ohio, 43074-9226	70 Harrison St	Sunbury	Ohio	43074-9226
1250 Gemini Pl, Columbus, Ohio, 43240-6087	1250 Gemini Pl	Columbus	Ohio	43240-6087
200 S Washington St, Delaware, Ohio, 43015-2681	200 S Washington St	Delaware	Ohio	43015-2681
5100 Cornerstone Dr, Delaware, Ohio, 43015-0	5100 Cornerstone Dr	Delaware	Ohio	43015

The Report Viewer window displays a list of school addresses formatted for Avery mailing labels. The addresses are as follows:

- Dempsey Middle School  
599 Pennsylvania Ave  
Delaware, Ohio 43015-1522
- Delaware Christian  
45 Belle Ave  
Delaware, Ohio 43015-2630
- Ventures Academy  
4981 County Home Rd  
Delaware, Ohio 43015-7824
- JVS North  
1610 State Route 521  
Delaware, Ohio 43015-9001
- Arrowhead Elementary School  
2385 Hollenback Rd  
Lewis Center, Ohio 43035-9043
- Bethany Academy  
500 N Liberty St  
Delaware, Ohio 43015-1233
- Buckeye Valley Middle School  
683 Coover Rd  
Delaware, Ohio 43015-9562
- Ohio Wesleyan Univ  
40 Bradford Ave

# GeoTagged Photos

8

# Geotagged Photos

With directional information

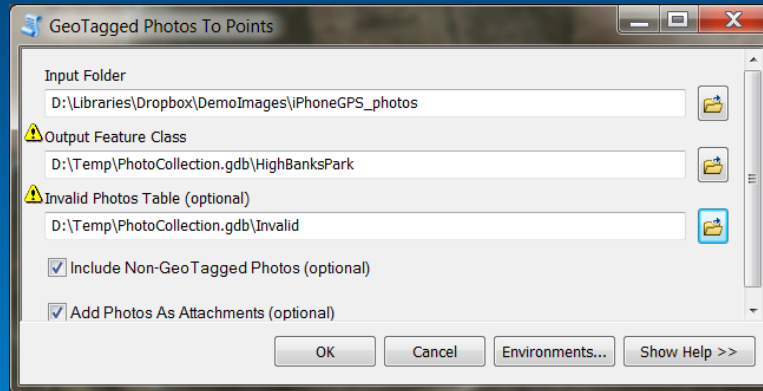

# Geotagged Photos

With directional information

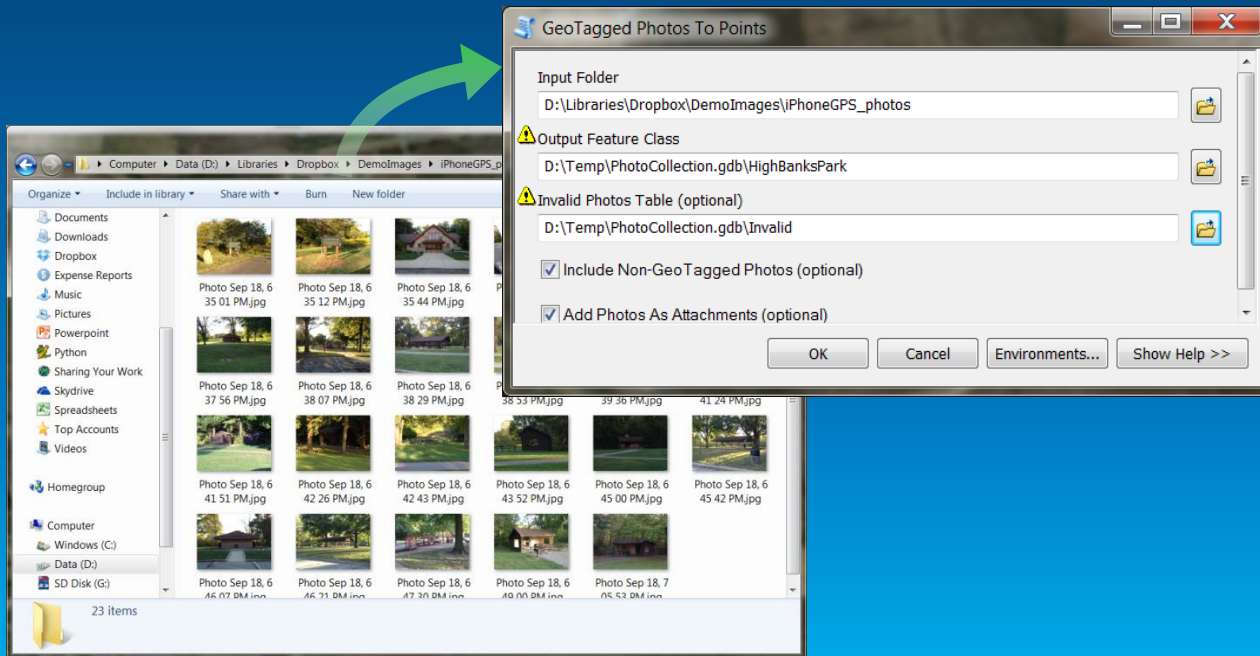

# Geotagged Photos

With directional information

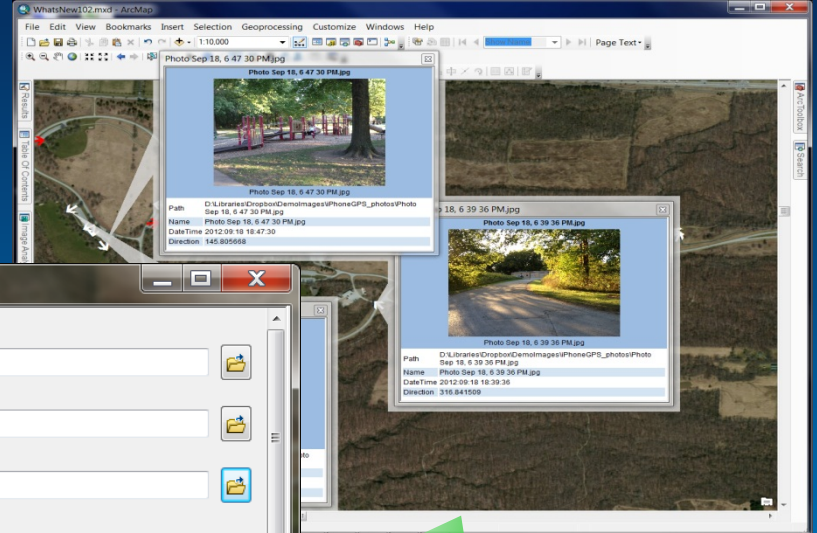
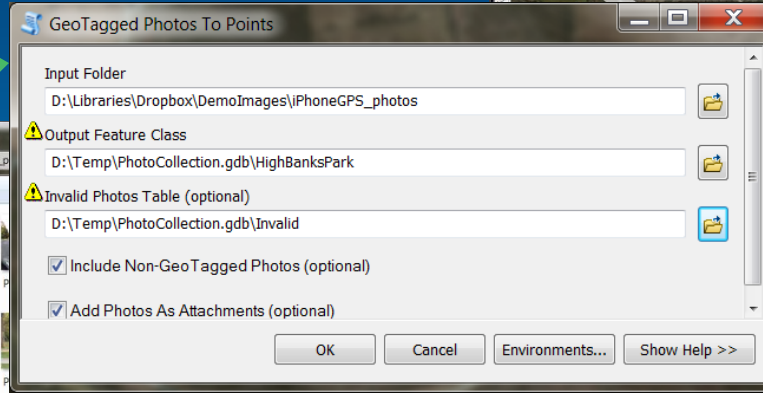
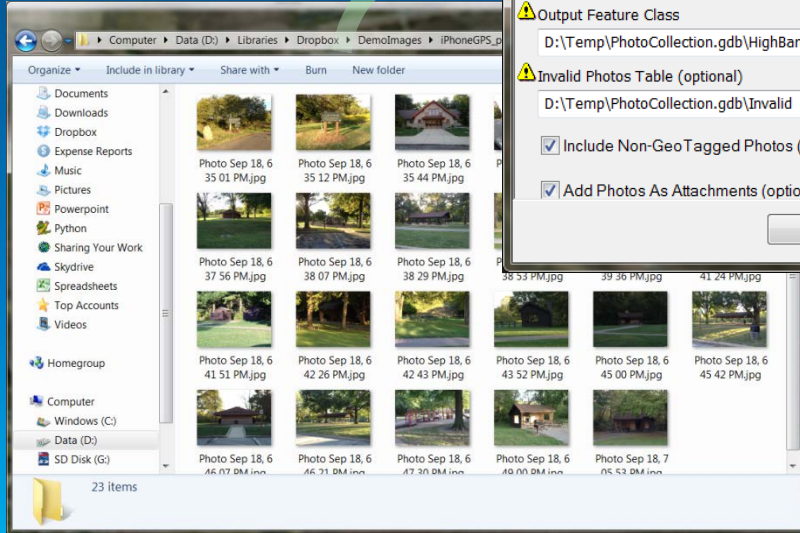

Direct Read Spatial

# Direct Read of Spatial Databases

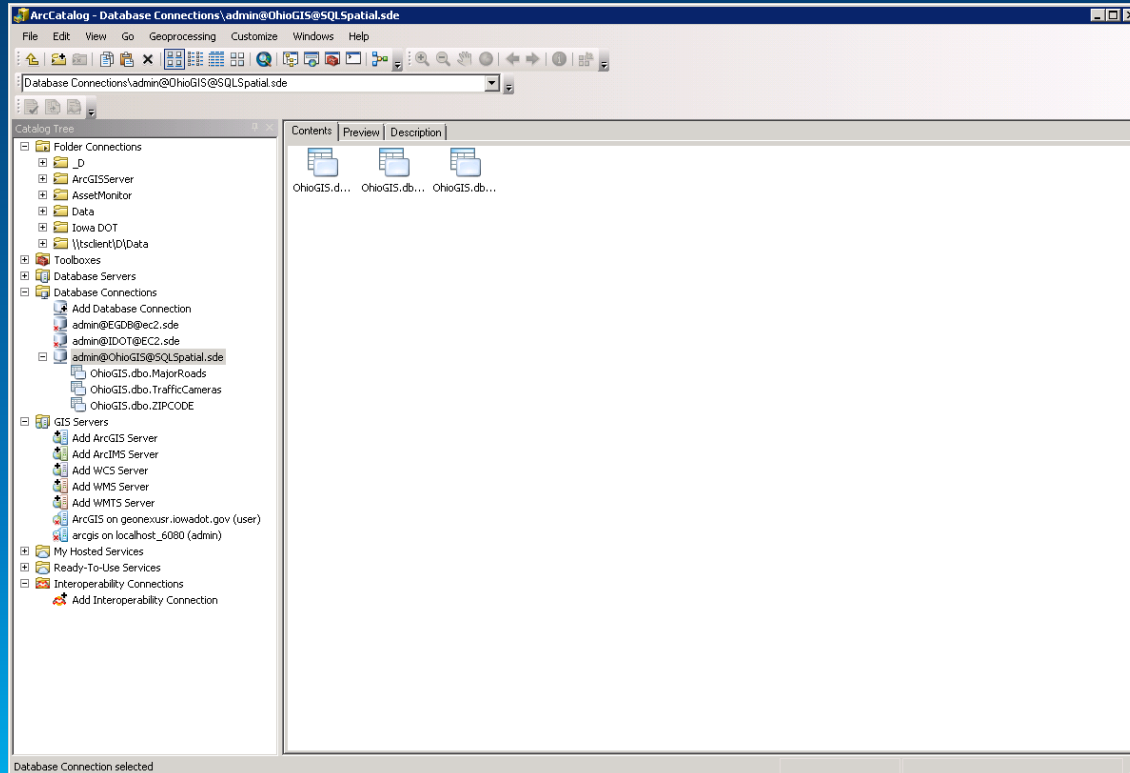

# Direct Read of Spatial Databases

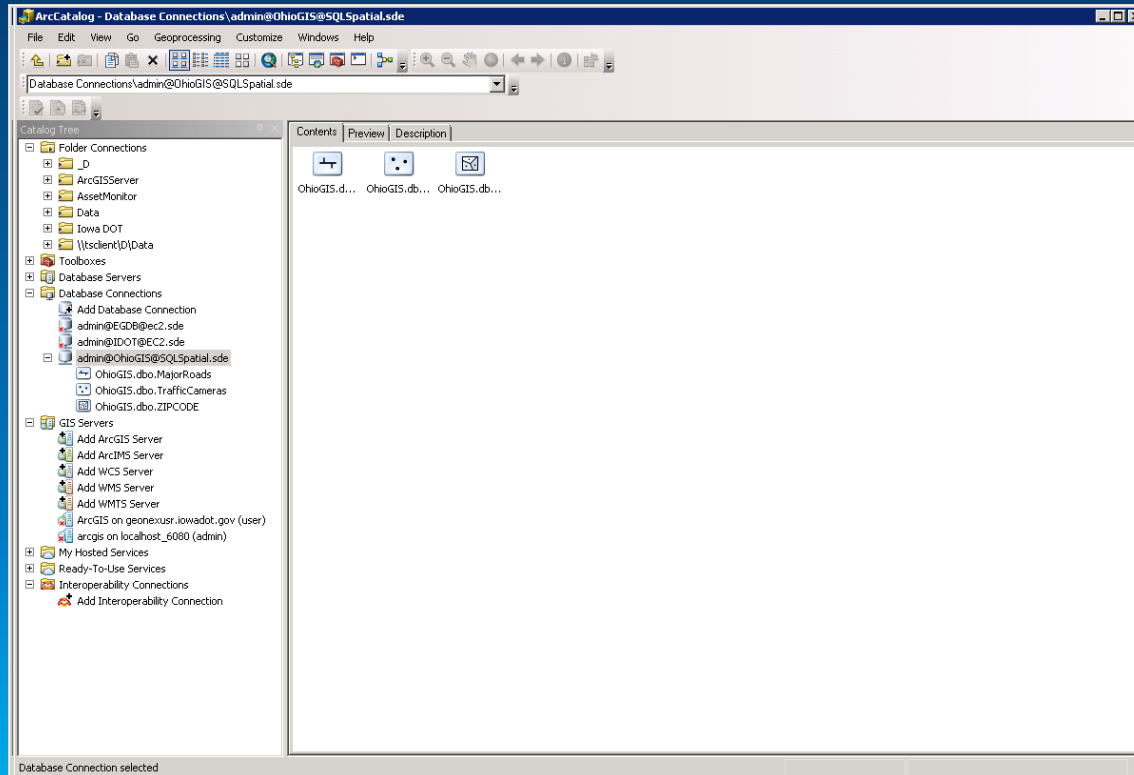

# Direct Read of Spatial Databases

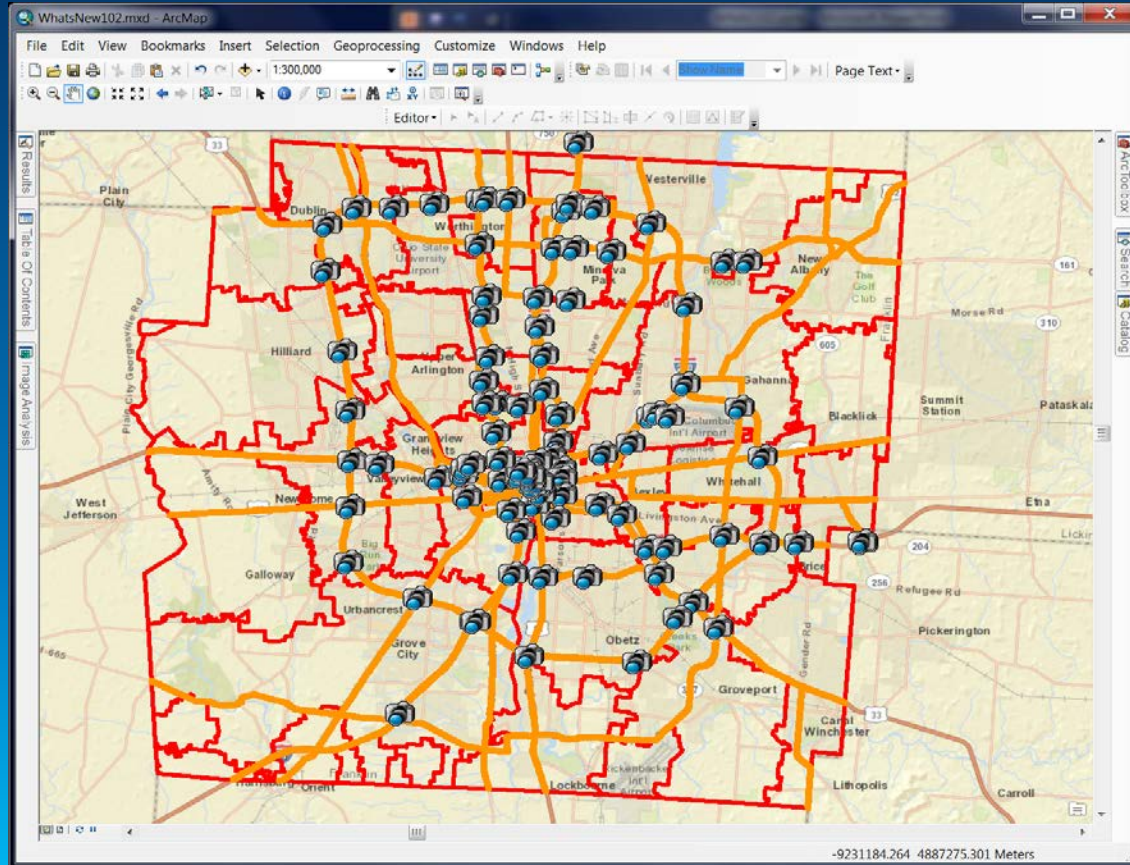

# Collector for ArcGIS

# Collector for ArcGIS

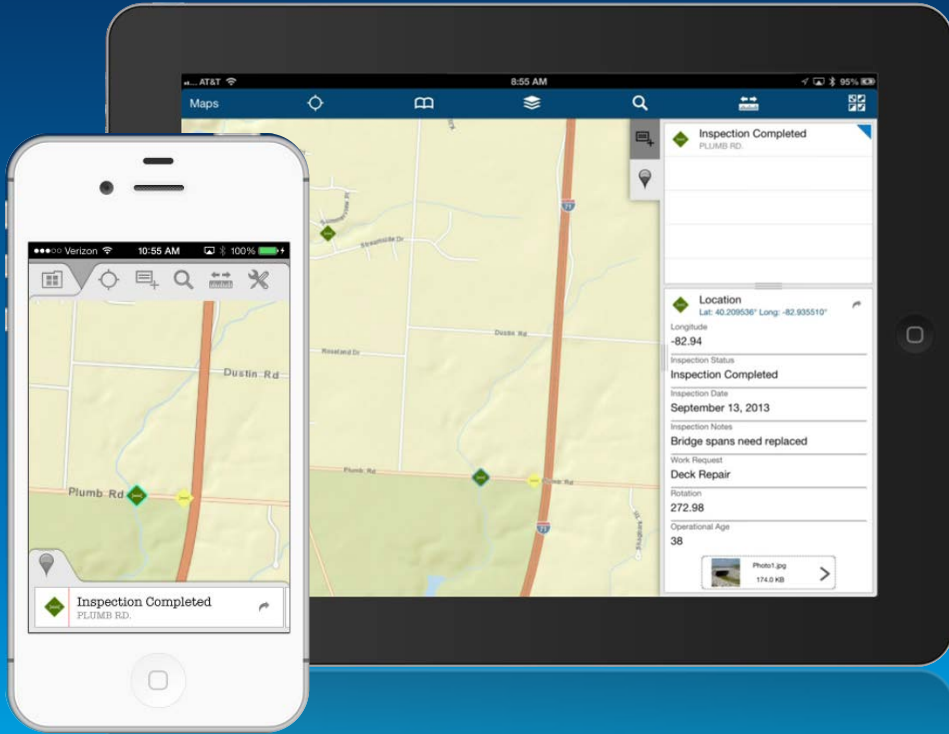

Verizon 10:55 AM 100%

Maps

Inspection Completed  
PLUMB RD.

Location  
Lat: 40.209536° Long: -82.935510°

Longitude  
-82.94

Inspection Status  
Inspection Completed

Inspection Date  
September 13, 2013

Inspection Notes  
Bridge spans need replaced

Work Request  
Deck Repair

Rotation  
272.98

Operational Age  
38

Photo1.jpg  
174.0 KB

AT&T 8:55 AM 95%

Maps

Inspection Completed  
PLUMB RD.

Location  
Lat: 40.209536° Long: -82.935510°

Longitude  
-82.94

Inspection Status  
Inspection Completed

Inspection Date  
September 13, 2013

Inspection Notes  
Bridge spans need replaced

Work Request  
Deck Repair

Rotation  
272.98

Operational Age  
38

Photo1.jpg  
174.0 KB

# Collector for ArcGIS

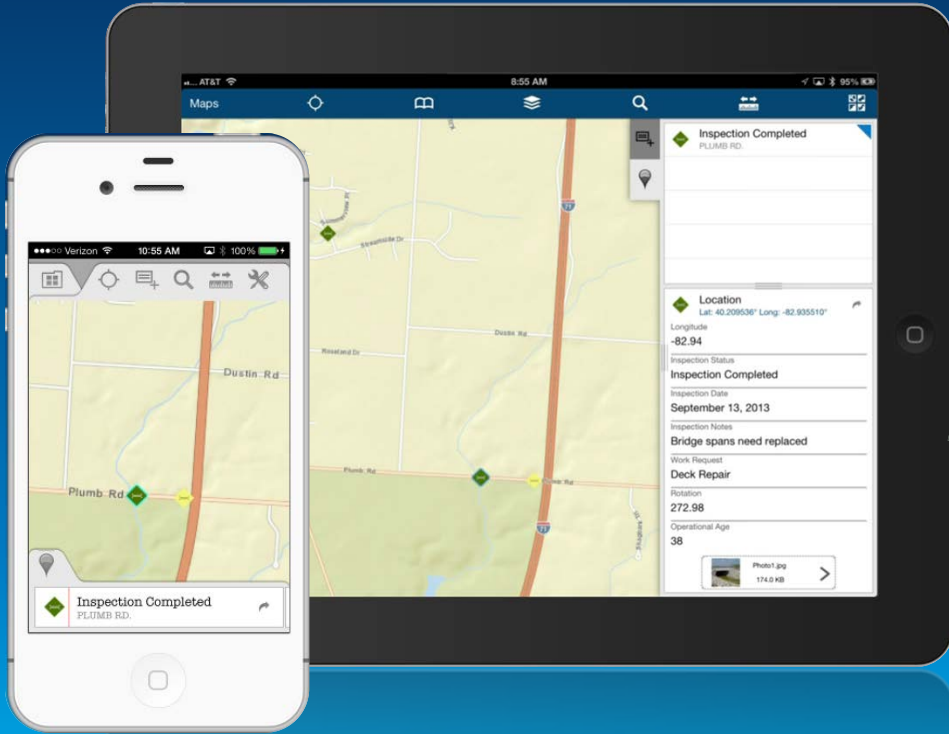

AT&T 8:55 AM 95%  
Maps

Inspection Completed  
PLUMB RD.

Location  
Lat: 40.209536° Long: -82.935510°  
Longitude  
-82.94  
Inspection Status  
Inspection Completed  
Inspection Date  
September 13, 2013  
Inspection Notes  
Bridge spans need replaced  
Work Request  
Deck Repair  
Rotation  
272.98  
Operational Age  
38

Photo1.jpg  
174.0 KB

Verizon 10:55 AM 100%

Inspection Completed  
PLUMBER RD.

# Collector for ArcGIS

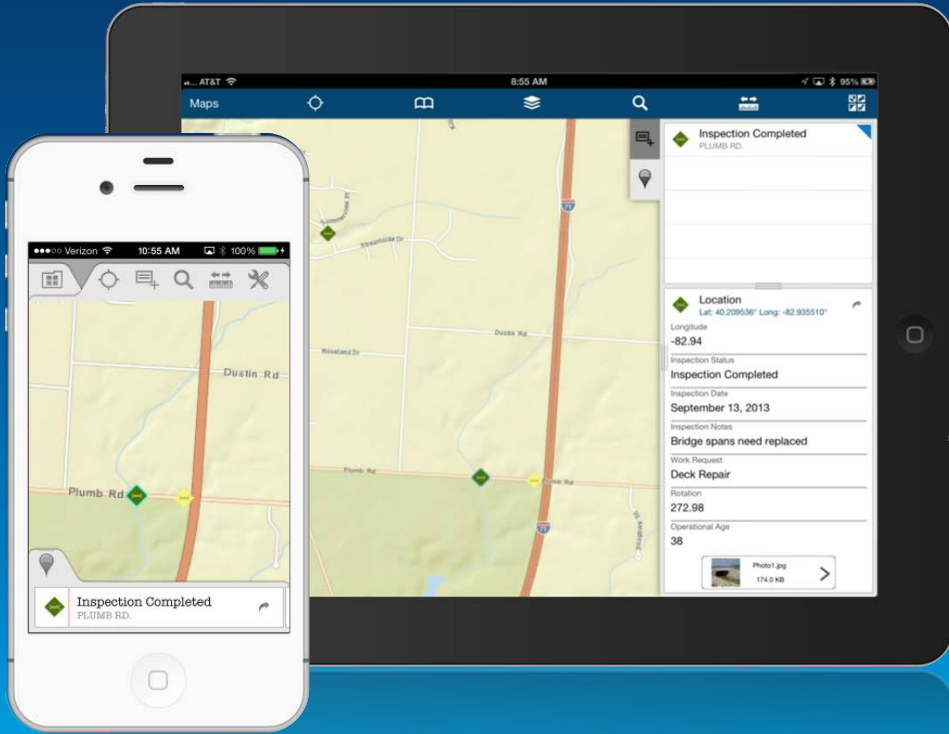

ArcGIS  
Online

# Collector for ArcGIS

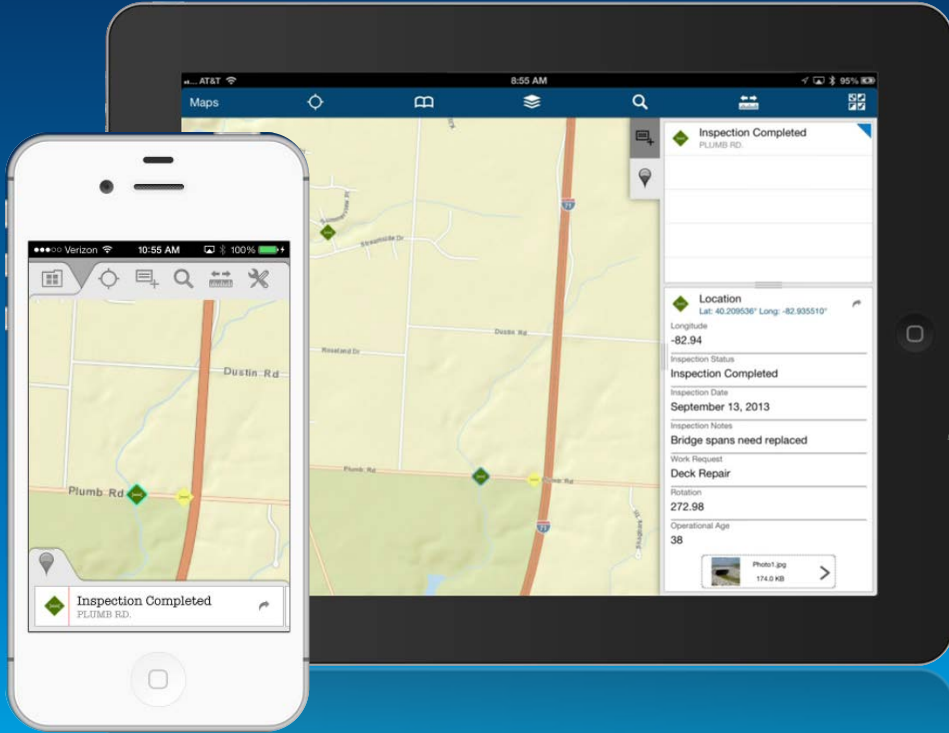

ArcGIS  
Online

# Collector for ArcGIS

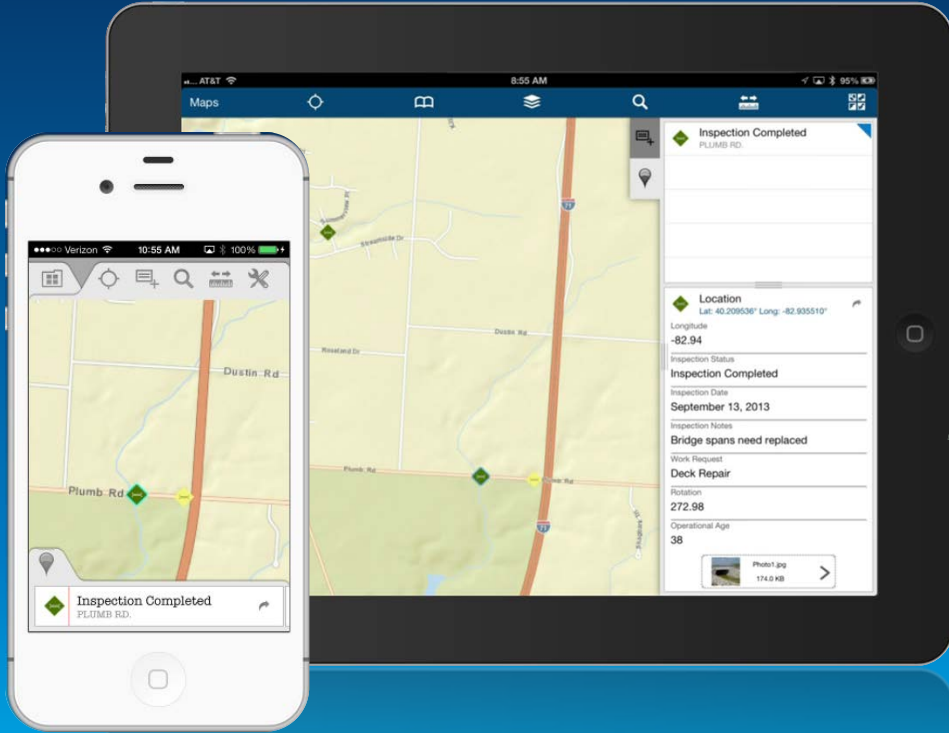

ArcGIS  
Online

# Collector for ArcGIS

ArcGIS Server

ArcGIS Online

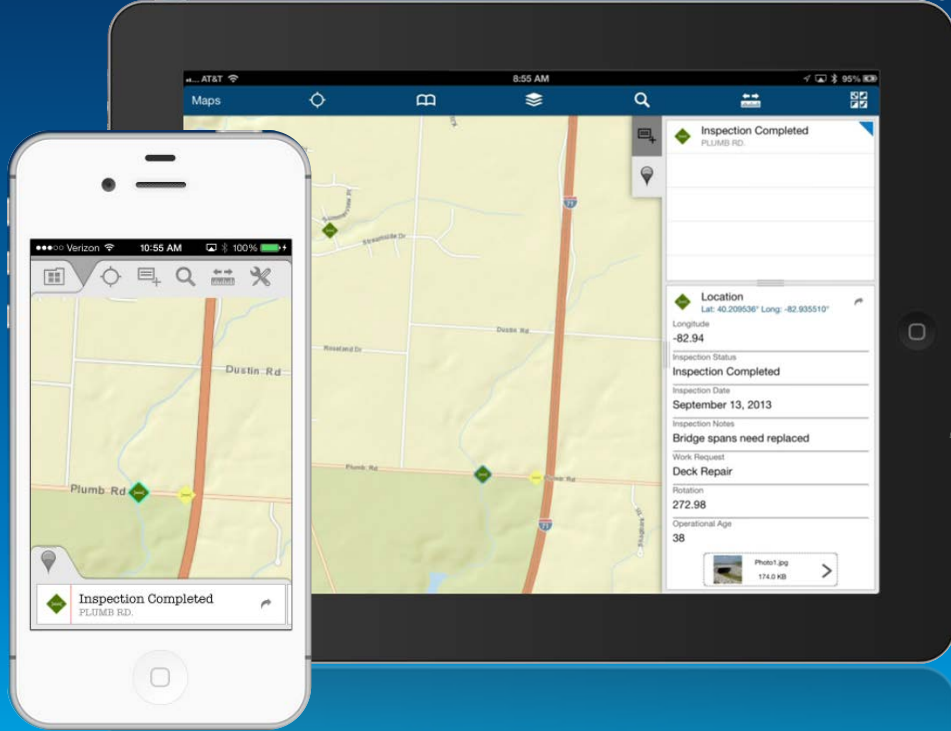

# Operations Dashboard

5

5

# Operations Dashboard for ArcGIS

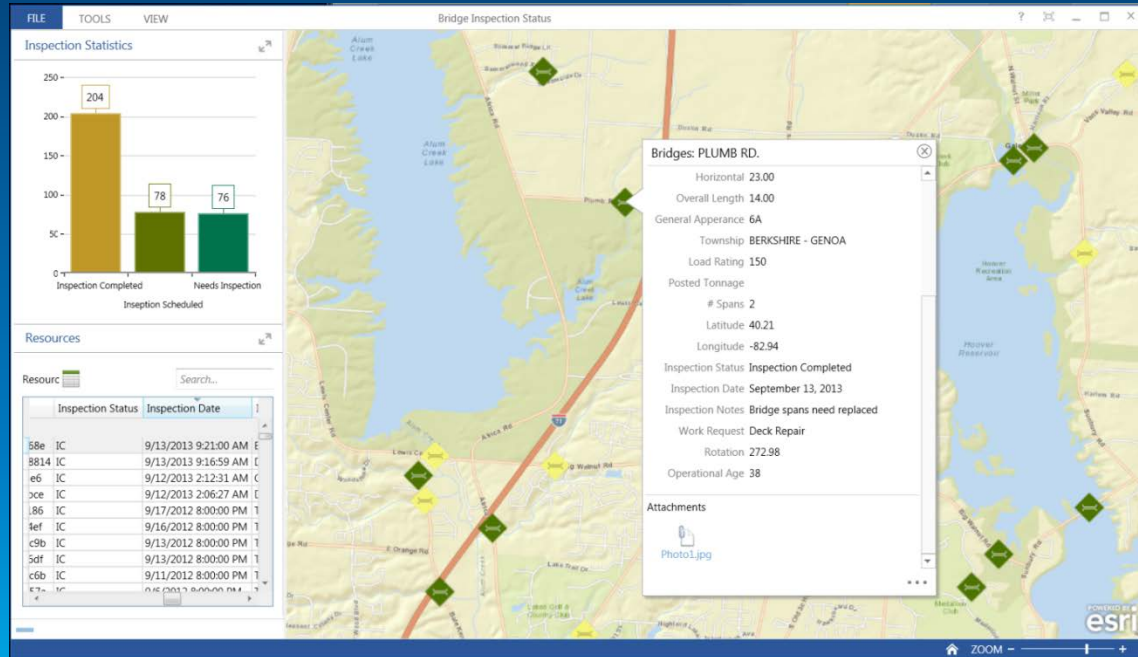

# Operations Dashboard for ArcGIS

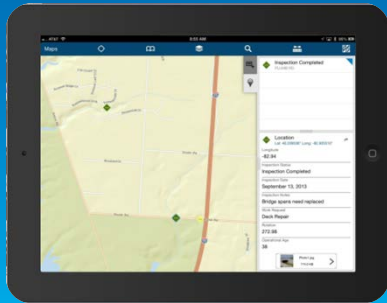
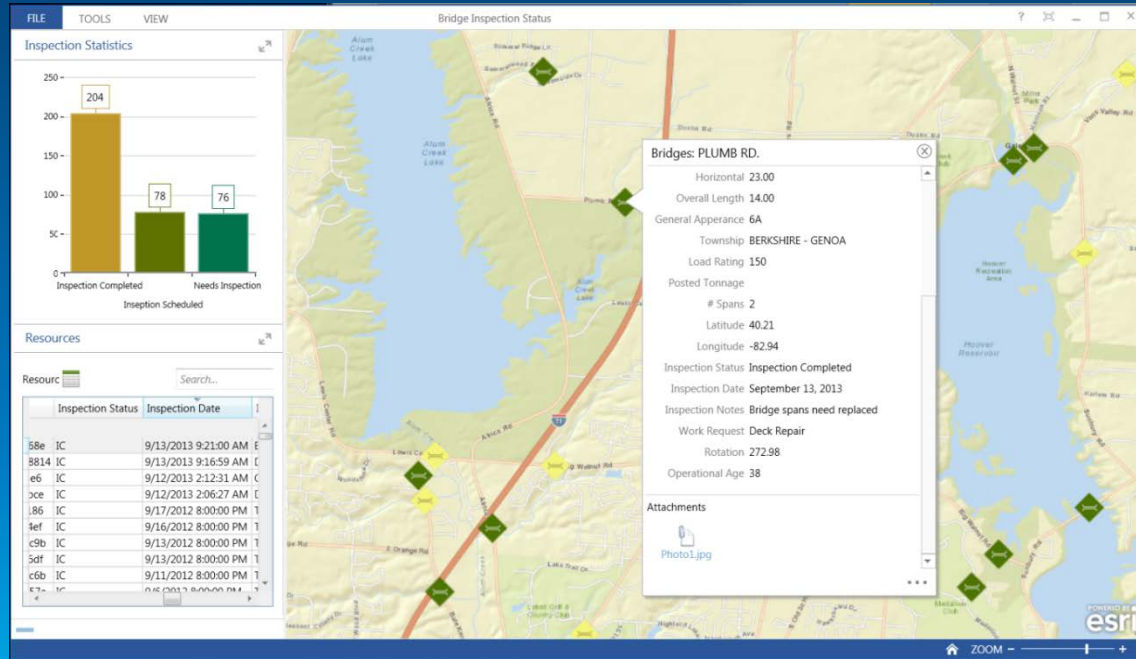

# Operations Dashboard for ArcGIS

ArcGIS  
Online

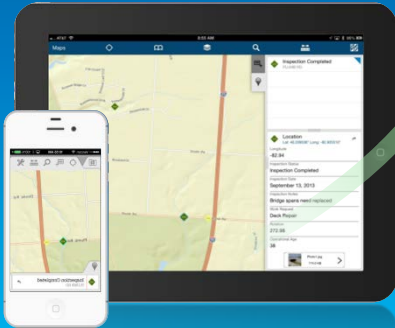
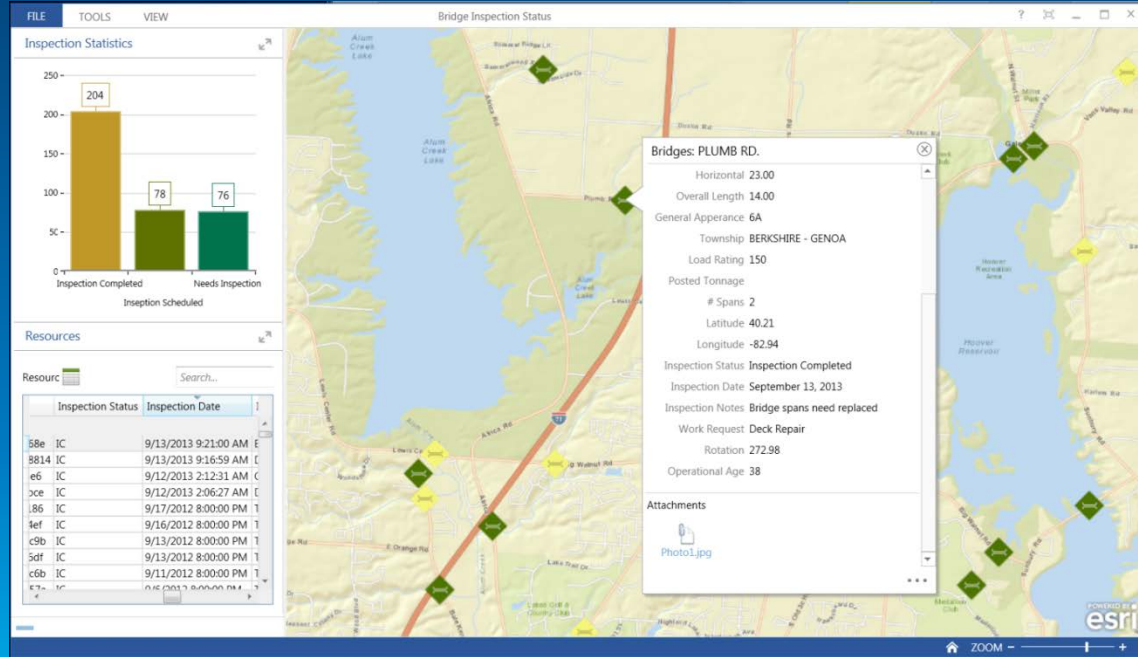

# Operations Dashboard for ArcGIS

ArcGIS  
Online

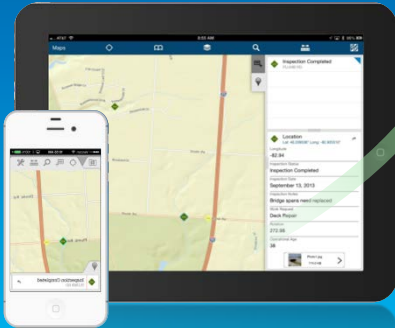
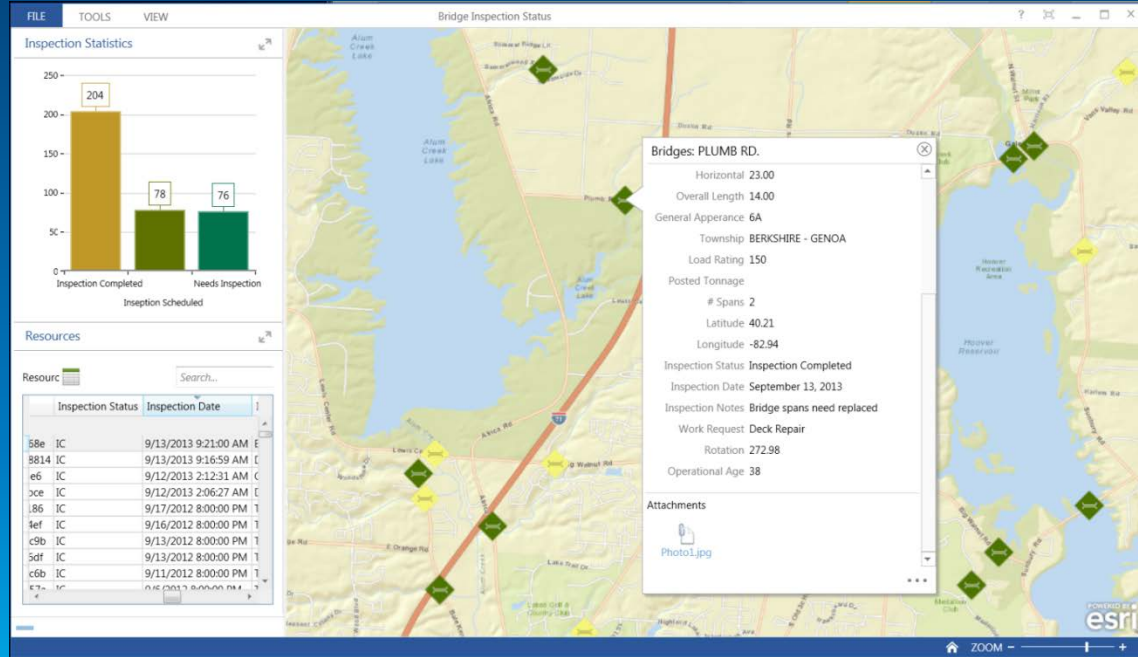

# Operations Dashboard for ArcGIS

ArcGIS  
Online

**Inspection Statistics**

Category	Count
Inspection Completed	204
Inspection Scheduled	78
Needs Inspection	76

**Resources**

Resource	Inspection Status	Inspection Date
58e	IC	9/13/2013 9:21:00 AM
8814	IC	9/13/2013 9:16:59 AM
e6	IC	9/12/2013 2:12:31 AM
ccc	IC	9/12/2013 2:06:27 AM
186	IC	9/17/2012 8:00:00 PM
1ef	IC	9/16/2012 8:00:00 PM
c9b	IC	9/13/2012 8:00:00 PM
5df	IC	9/13/2012 8:00:00 PM
c6b	IC	9/11/2012 8:00:00 PM
67...	IC	05/2012 8:00:00 PM

**Bridges: PLUMB RD.**

- Horizontal: 23.00
- Overall Length: 14.00
- General Appearance: 6A
- Township: BERKSHIRE - GENOA
- Load Rating: 150
- Posted Tonnage:
- # Spans: 2
- Latitude: 40.21
- Longitude: -82.94
- Inspection Status: Inspection Completed
- Inspection Date: September 13, 2013
- Inspection Notes: Bridge spans need replaced
- Work Request: Deck Repair
- Rotation: 272.98
- Operational Age: 38

**Attachments**

- Photo1.jpg

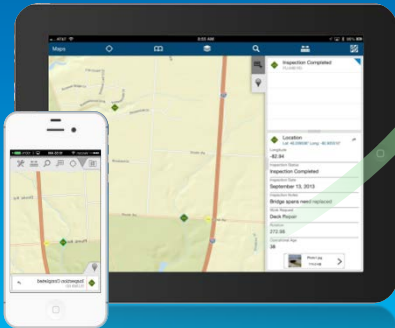

# Operations Dashboard for ArcGIS

ArcGIS  
Server

ArcGIS  
Online

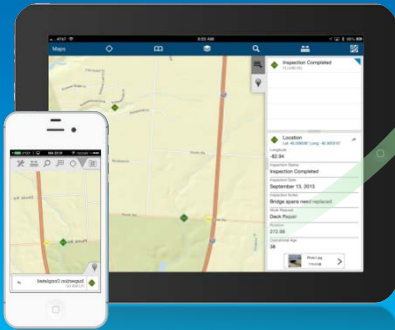
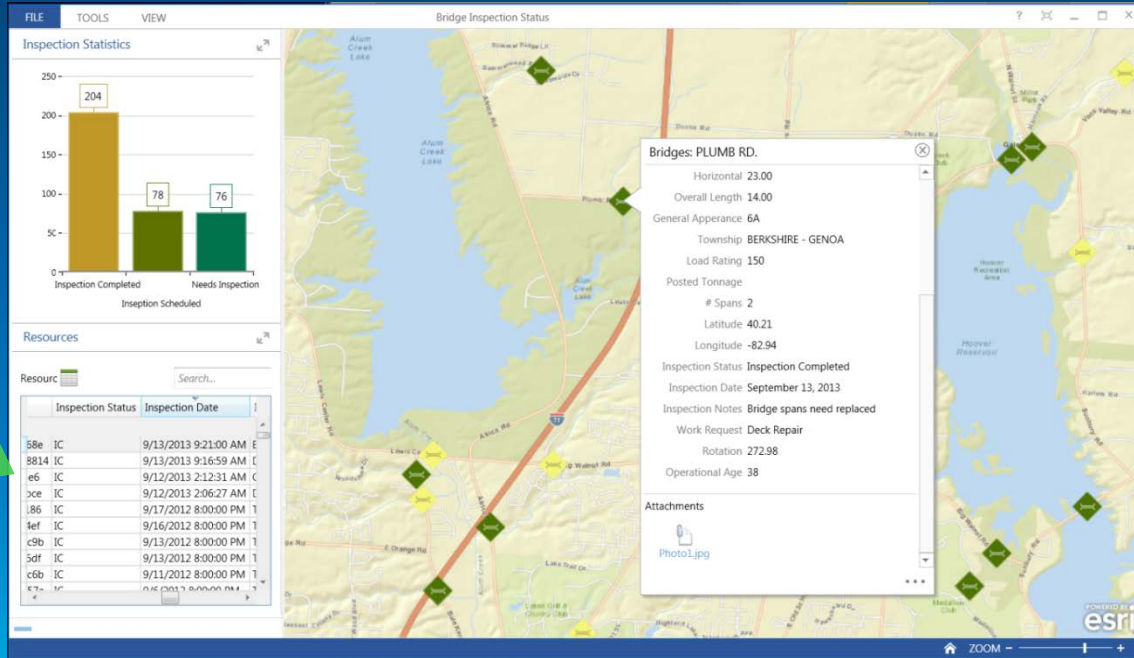

# GeoEvent Processor

# GeoEvent Processor – Twitter Monitor

GeoEnrichment

3

# GeoEnrichment and Infographics

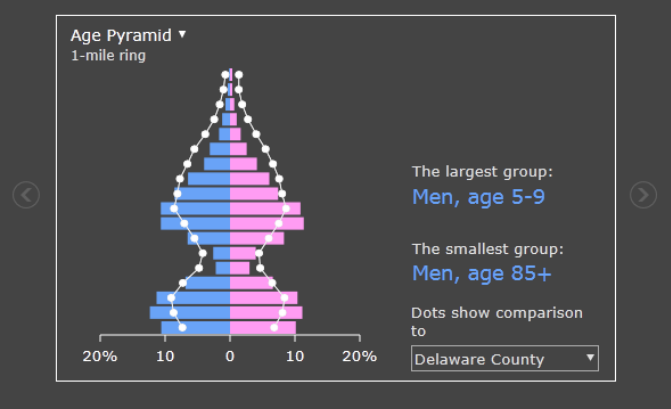

# GeoEnrichment and Infographics

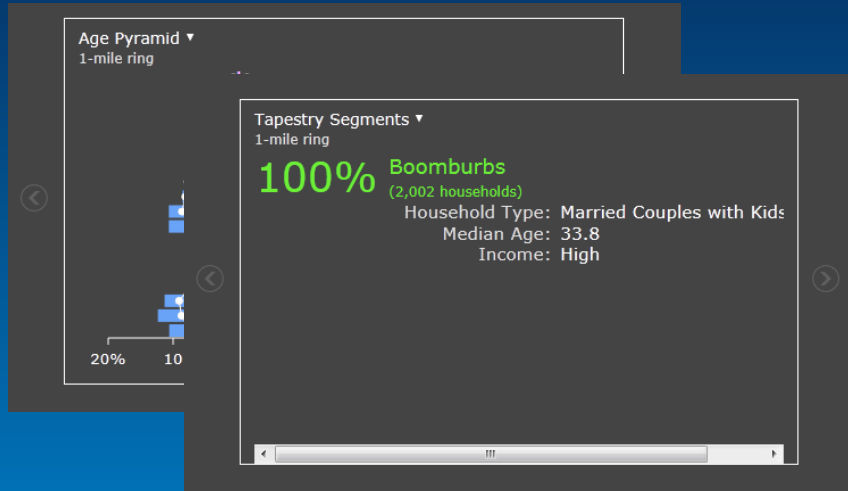

# GeoEnrichment and Infographics

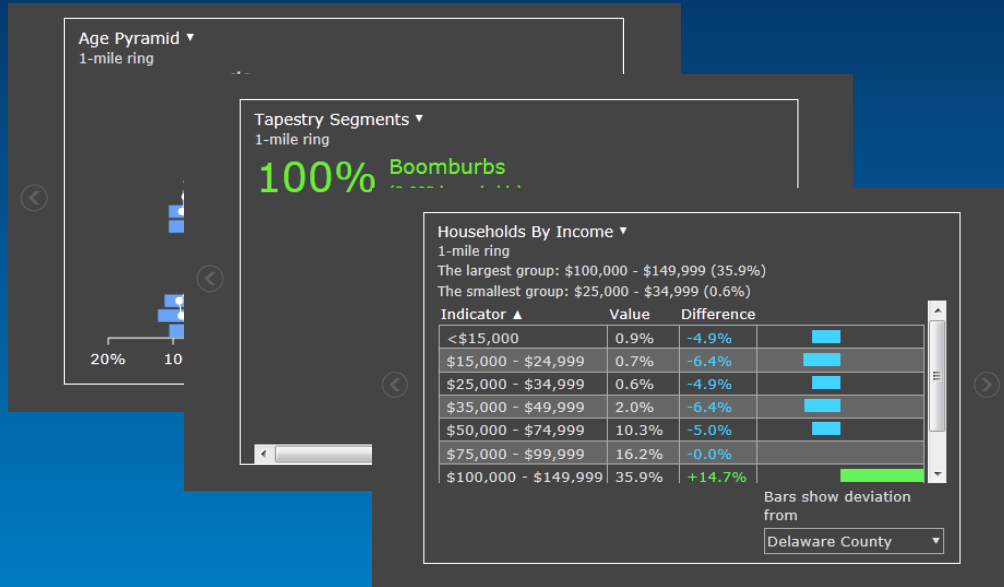

# GeoEnrichment and Infographics

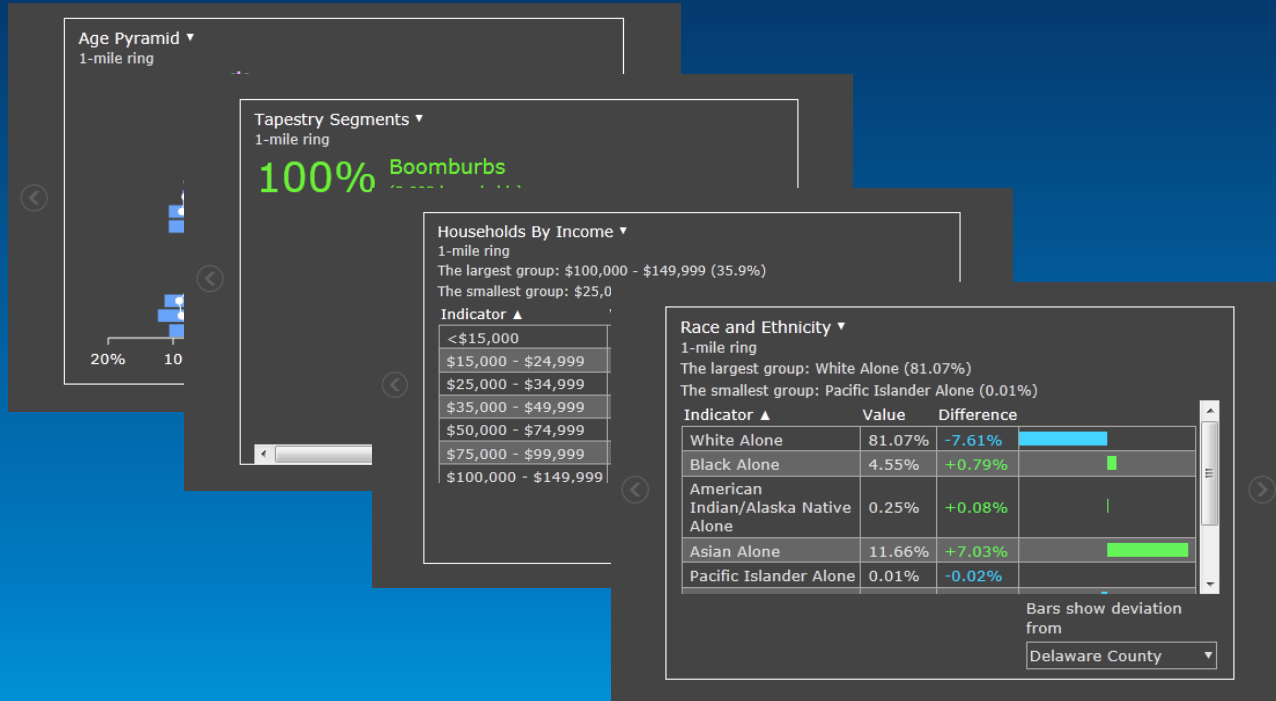

# GeoEnrichment and Infographics

Age Pyramid ▾  
1-mile ring

20% 10

Tapestry Segments ▾  
1-mile ring

100% Boomburbs

Households By Income ▾  
1-mile ring

The largest group: \$100,000 - \$149,999 (35.9%)

The smallest group: \$25,0

Indicator ▲

<\$15,000
\$15,000 - \$24,999
\$25,000 - \$34,999
\$35,000 - \$49,999
\$50,000 - \$74,999
\$75,000 - \$99,999
\$100,000 - \$149,999

Race and Ethnicity ▾  
1-mile ring

The largest group: White Alone (81.07%)

The smallest group: Pacific Islander Alone (0.01%)

Indicator ▲

Value

White Alone	81.07%
Black Alone	4.55%
American Indian/Alaska Native Alone	0.25%
Asian Alone	11.66%
Pacific Islander Alone	0.01%

Average Household Size ▾  
1-mile ring

for this area

3.40 which is more than the United States average

Area	Value ▾	0.00	4.00
1-mile ring	3.40		
Delaware County	2.74		
United States	2.58		
Ohio	2.43		

# GeoEnrichment and Infographics

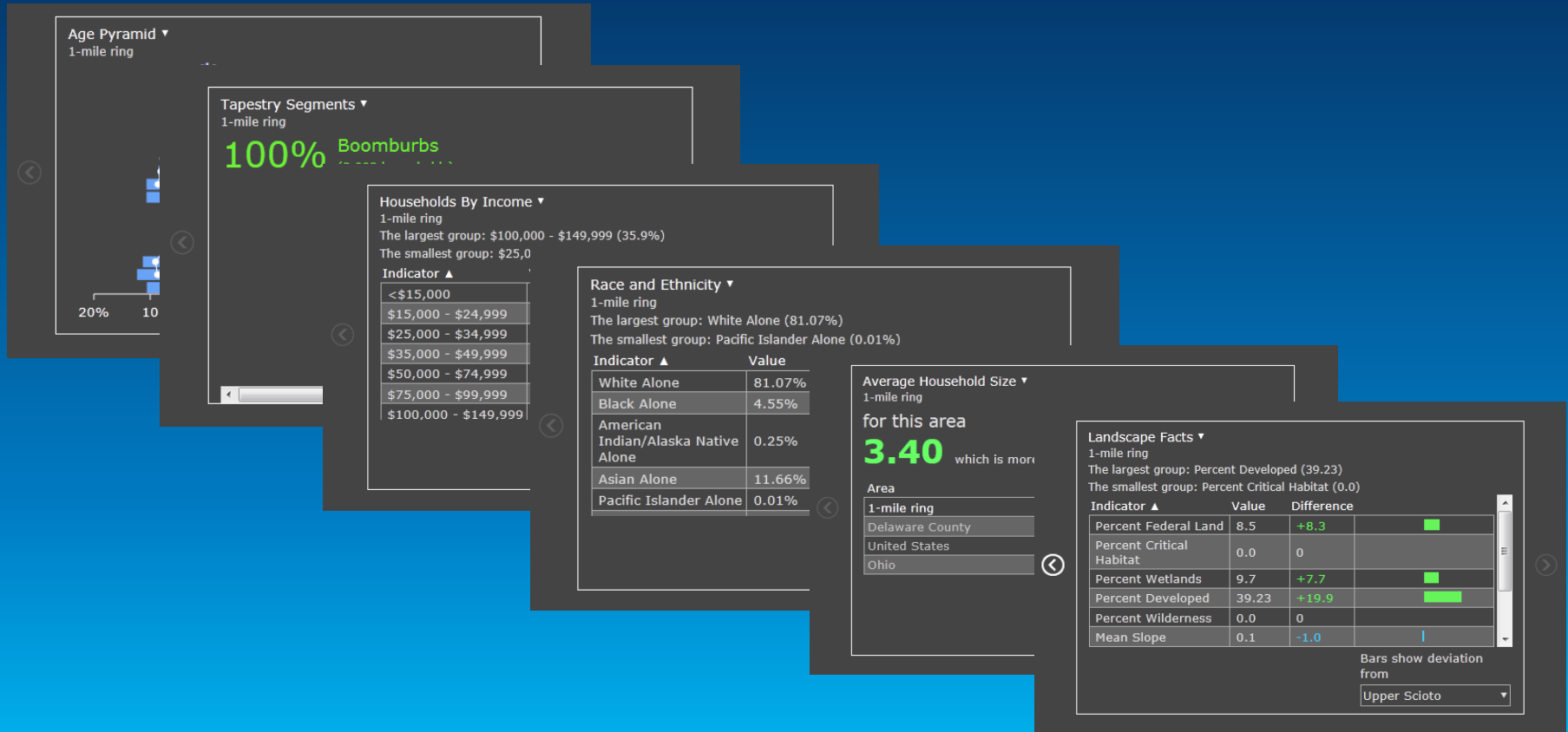

# GeoEnrichment and Infographics

Age Pyramid  
1-mile ring

Tapestry Segments  
1-mile ring

Enrich Layer

Show available data

Select data collected

- Key Global Facts
- Landscape Facts
- Landscape - Water and Wetlands
- Policy Facts
- Wealth Facts

Next

Enrich Layer

Schools.xlsx [Compatibility Mode] - Microsoft Excel

	Street	City	State	ZipCode
1				
2	599 Pennsylvania Ave	Delaware	Ohio	43015-1522
3	3081 Columbus Pike	Delaware	Ohio	43015-3211
4	340 Lake St	Delaware	Ohio	43015-1864
5	9989 Concord Rd	Dublin	Ohio	43017-8511
6	390 N Spring Rd	Westerville	Ohio	43081-1889
7	4121 Miller-Paul Rd	Galena	Ohio	43021-9641
8	875 Lewis Center Rd	Lewis Center	Ohio	43035-9049
9	3584 Home Rd	Powell	Ohio	43065-9757
10	7600 Liberty Rd	Powell	Ohio	43065-9707
11	940 S Old 3C Hwy	Sunbury	Ohio	43074-8903
12	45 Belle Ave	Delaware	Ohio	43015-2630
13	4981 County Home Rd	Delaware	Ohio	43015-7824
14	1810 State Route 521	Delaware	Ohio	43015-9001
15	2385 Hollenback Rd	Lewis Center	Ohio	43035-9043
16	500 N Liberty St	Delaware	Ohio	43015-1233
17	683 Coover Rd	Delaware	Ohio	43015-9562
18	40 Rowland Ave	Delaware	Ohio	43015-2392
19	74 W William St	Delaware	Ohio	43015-2339
20	66 E William St	Delaware	Ohio	43015-2348
21	9321 Hillcrest Dr	Powell	Ohio	43065-5081
22	1256 Westwood Dr	Lewis Center	Ohio	43035-6077
23	2800 Carriage Rd	Powell	Ohio	43065-8502
24	7940 Liberty Rd	Powell	Ohio	43065-9707
25	2880 E Orange Rd	Lewis Center	Ohio	43035-9300
26	499 Applegate Ln	Delaware	Ohio	43015-4228
27	8815 Avery Rd	Dublin	Ohio	43017-8742
28	8715 Big Bear Ave	Powell	Ohio	43065-7754
29	289 Euclid Ave	Delaware	Ohio	43015-1272
30	814 Shanahan Rd	Lewis Center	Ohio	43035-9078
31	4565 Columbus Pike	Delaware	Ohio	43015-8969
32	8705 Avery Rd	Dublin	Ohio	43017-8742
33	105 Baughman St	Sunbury	Ohio	43074-9334
34				

(edit)

Column

<Create New>

<Create New>

<Create New>

<Create New>

<Create New>

<Create New>

<Create New>

<Create New>

<Create New>

<Create New>

9.7	+7.7	<div style="width: 100%; height: 10px; background-color: green;"></div>
39.23	+19.9	<div style="width: 100%; height: 10px; background-color: green;"></div>
0.0	0	<div style="width: 100%; height: 10px; background-color: gray;"></div>
0.1	-1.0	<div style="width: 100%; height: 10px; background-color: blue;"></div>

Bars show deviation from  
Upper Scioto

# GeoEnrichment and Infographics

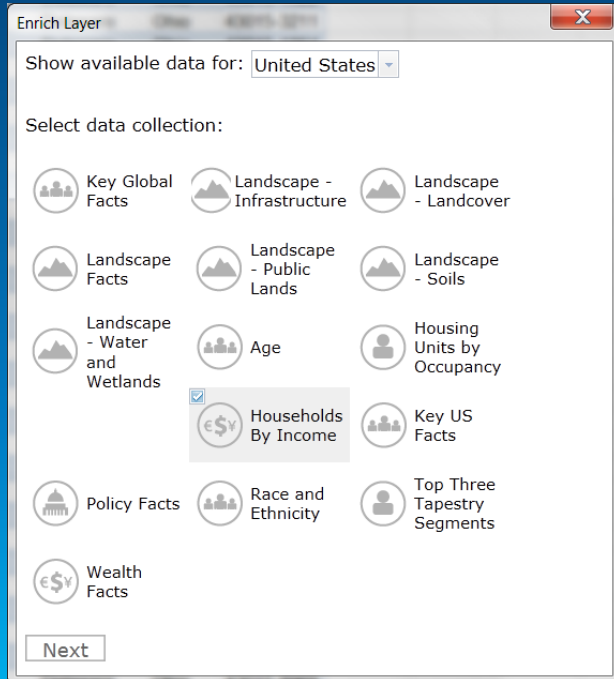

# GeoEnrichment and Infographics

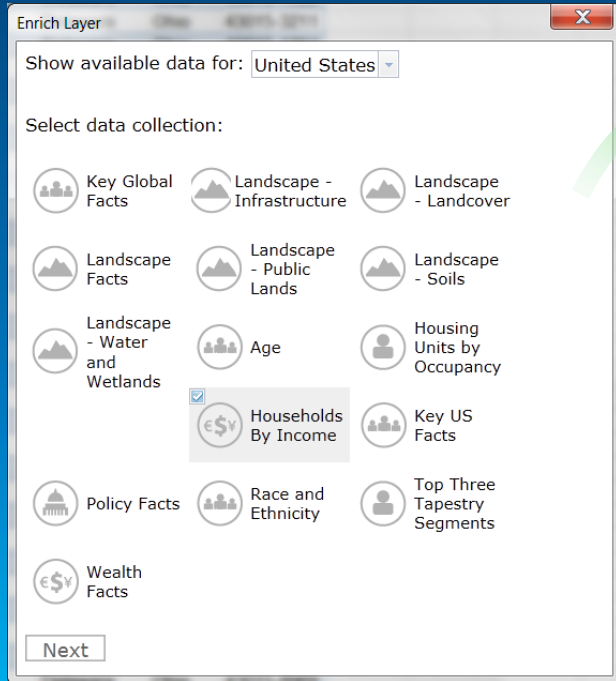

# GeoEnrichment and Infographics

Enrich Layer

Show available data for: United States

Select data collection:

- Key Global Facts
- Landscape - Infrastructure
- Landscape - Landcover
- Landscape Facts
- Landscape - Public Lands
- Landscape - Soils
- Landscape - Water and Wetlands
- Age
- Housing Units by Occupancy
- Households By Income
- Key US Facts
- Policy Facts
- Race and Ethnicity
- Top Three Tapestry Segments
- Wealth Facts

Next

Enrich Layer

Selected Variables: Households By Income  
Show data for: 1 mile circle around locations ([edit](#))  
Total Variables: 9 (6.12 credits)

Variable Name	Column
<input checked="" type="checkbox"/> Households By Income	
<input checked="" type="checkbox"/> <\$15,000	<Create New>
<input checked="" type="checkbox"/> \$15,000 - \$24,999	<Create New>
<input checked="" type="checkbox"/> \$25,000 - \$34,999	<Create New>
<input checked="" type="checkbox"/> \$35,000 - \$49,999	<Create New>
<input checked="" type="checkbox"/> \$50,000 - \$74,999	<Create New>
<input checked="" type="checkbox"/> \$75,000 - \$99,999	<Create New>
<input checked="" type="checkbox"/> \$100,000 - \$149,999	<Create New>
<input checked="" type="checkbox"/> \$150,000 - \$199,999	<Create New>
<input checked="" type="checkbox"/> \$200,000+	<Create New>

Back Add data to system

# GeoEnrichment and Infographics

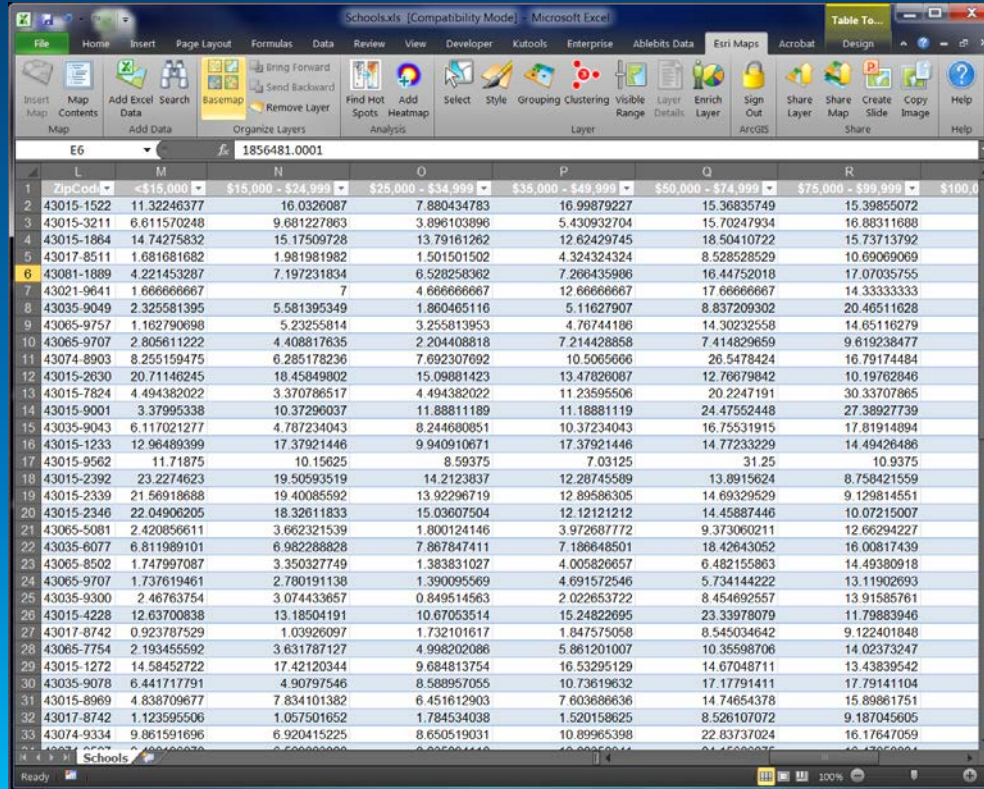

Zip Code	< \$15,000	\$15,000 - \$24,999	\$25,000 - \$34,999	\$35,000 - \$49,999	\$50,000 - \$74,999	\$75,000 - \$99,999	\$100,000
43015-1522	11.32246377	16.0326087	7.880434783	16.99879227	15.36835749	15.39855072	
43015-3211	6.611570248	9.681227863	3.896103896	5.430932704	15.70247934	16.88311688	
43015-1864	14.74275832	15.17509728	13.79161262	12.62429745	18.50410722	15.73713792	
43017-8511	1.681681682	1.981981982	1.501501502	4.324324324	8.528528529	10.69069069	
43081-1889	4.221453287	7.197231834	6.528258362	7.266435896	16.44752018	17.07035755	
43021-9841	1.666666667		7	4.666666667	12.66666667	17.66666667	14.33333333
43035-9049	2.325581395	5.581395349	1.800465116	5.11627907	8.837209302	20.465116279	
43065-9757	1.162790698	5.23255814	3.255813953	4.76744186	14.30232558	14.65116279	
43065-9707	2.805611222	4.408817635	2.204408818	7.214428858	7.414829659	9.619238477	
43074-8903	8.255159475	6.285178236	7.692307692	10.50656666	26.5478424	16.79174484	
43015-2630	20.71146245	18.45849802	15.09881423	13.47826087	12.76679842	10.19762846	
43015-7824	4.494382022	3.370786517	4.494382022	11.23595506	20.2247191	30.33707865	
43015-9001	3.37995338	10.37296037	11.88811189	11.18881119	24.47552448	27.38927739	
43035-9043	6.117021277	4.787234043	8.244680051	10.37234043	16.75531915	17.81914894	
43015-1233	12.96489399	17.37921446	9.940910671	17.37921446	14.77233229	14.49426486	
43015-9562	11.71875	10.15625	8.59375	7.03125	31.25	10.9375	
43015-2392	23.2274623	19.50593519	14.2123837	12.28745589	13.8915624	8.758421559	
43015-2339	21.56918688	19.40085592	13.92296719	12.89586305	14.69329529	9.129814551	
43015-2346	22.04906205	18.32611833	15.03607504	12.12121212	14.45887446	10.07215007	
43065-5081	2.420856611	3.662321539	1.800124146	3.972687772	9.373060211	12.66294227	
43035-6077	6.811989101	6.982288828	7.867847411	7.186648501	18.42643052	16.00817439	
43065-8502	1.747997087	3.350327749	1.383831027	4.005826657	6.482155863	14.49380918	
43065-9707	1.737619461	2.780191138	1.390095569	4.691572546	5.734144222	13.11902693	
43035-9300	2.46763754	3.074433657	0.849514563	2.022653722	8.454692557	13.91585761	
43015-4228	12.63700838	13.18504191	10.67053514	15.24822695	23.33978079	11.79883946	
43017-8742	0.923787529	1.03926097	1.732101617	1.847575058	8.545034642	9.122401848	
43065-7754	2.193455592	3.631787127	4.998202086	5.861201007	10.35598706	14.02373247	
43015-1272	14.58452722	17.42120344	9.684813754	16.53295129	14.67048711	13.43839542	
43035-9078	6.441717791	4.90797546	8.588957055	10.73619632	17.17791411	17.79141104	
43015-8969	4.838709677	7.834101382	6.451612903	7.603686636	14.74654378	15.89861751	
43017-8742	1.123595506	1.057501652	1.784534038	1.520158625	8.526107072	9.187045605	
43074-9334	9.861591696	6.920415225	8.650519031	10.89965398	22.83737024	16.17647059	

Updated Applications

# Updated Template Applications

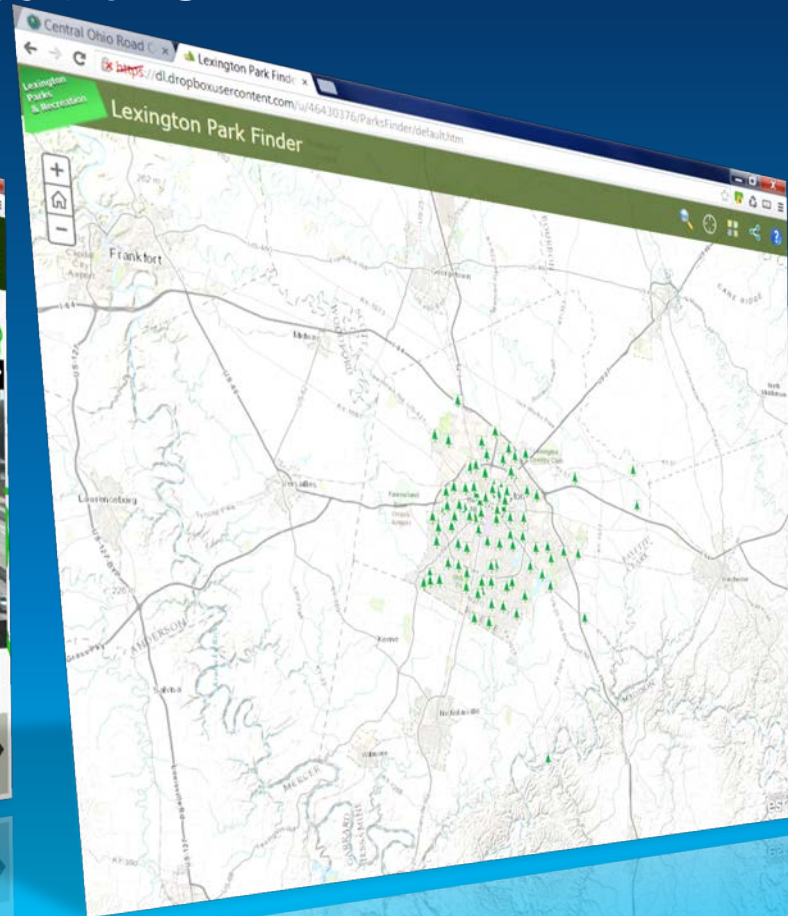
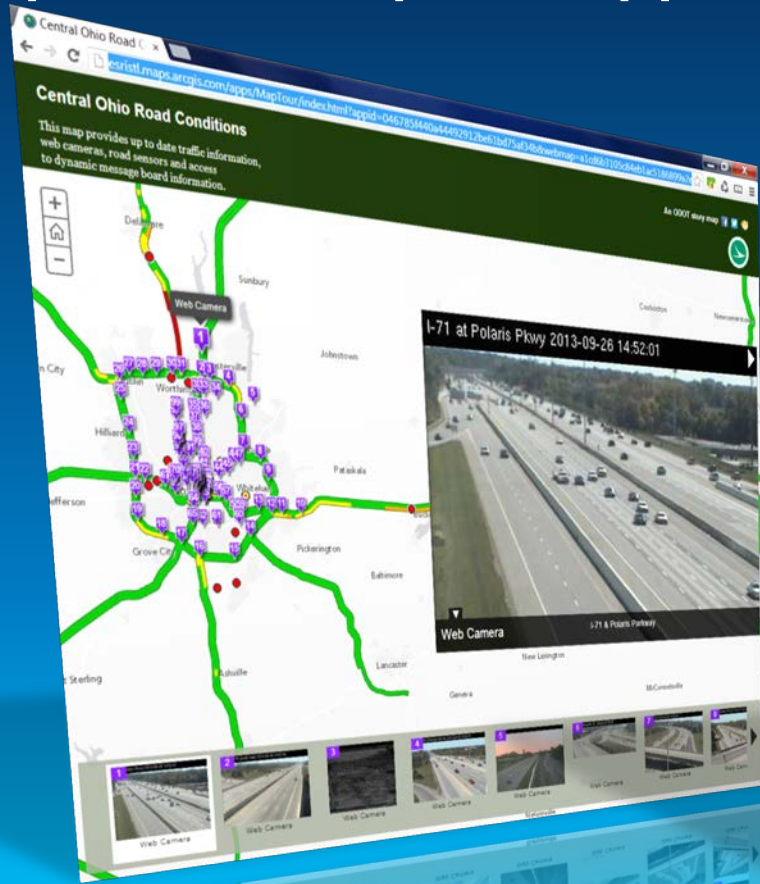

# ArcGIS Online for Every Desktop\*

# ArcGIS Online for Every Desktop

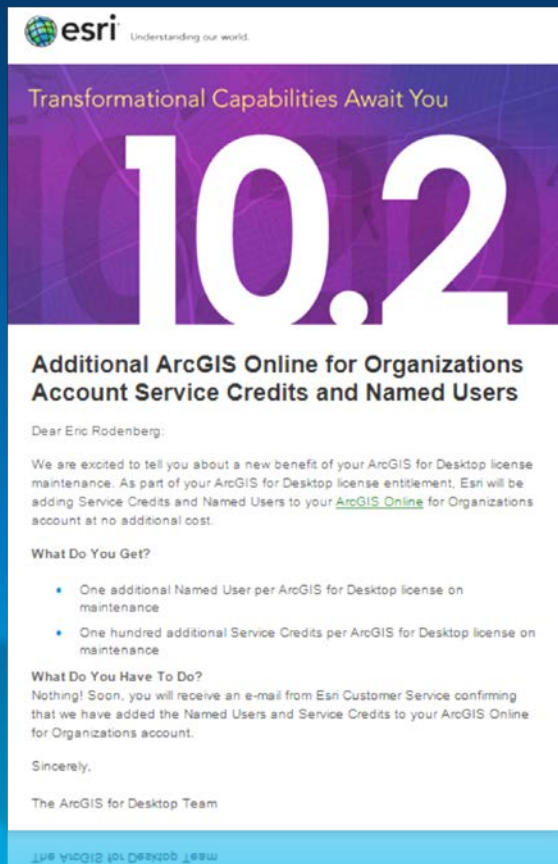

 **esri** Understanding our world.

Transformational Capabilities Await You

# 10.2

## Additional ArcGIS Online for Organizations Account Service Credits and Named Users

Dear Eric Rodenberg:

We are excited to tell you about a new benefit of your ArcGIS for Desktop license maintenance. As part of your ArcGIS for Desktop license entitlement, Esri will be adding Service Credits and Named Users to your [ArcGIS Online](#) for Organizations account at no additional cost.

### What Do You Get?

- One additional Named User per ArcGIS for Desktop license on maintenance
- One hundred additional Service Credits per ArcGIS for Desktop license on maintenance

### What Do You Have To Do?

Nothing! Soon, you will receive an e-mail from Esri Customer Service confirming that we have added the Named Users and Service Credits to your ArcGIS Online for Organizations account.

Sincerely,

The ArcGIS for Desktop Team

THAT'S ALL

# Other Goodies

# ArcGIS Landscape Content

## Physical Geography

Watersheds  
Elevation  
Slope  
Aspect  
NHD+  
Soils  
Landforms  
Faults  
Wetlands  
Evapotranspiration

## Bio-Geography

Critical Habitat  
Ecological Systems  
Land Cover

## Cultural Geography

Roads  
Rail  
Flood Risk  
Historic Sites  
Transmission Lines  
Pipelines  
Oil Shale Basins  
Coal Bed Methane Basins  
Earthquake Risks

## Land Management

Federal Land  
Native Land

500+  
Variables

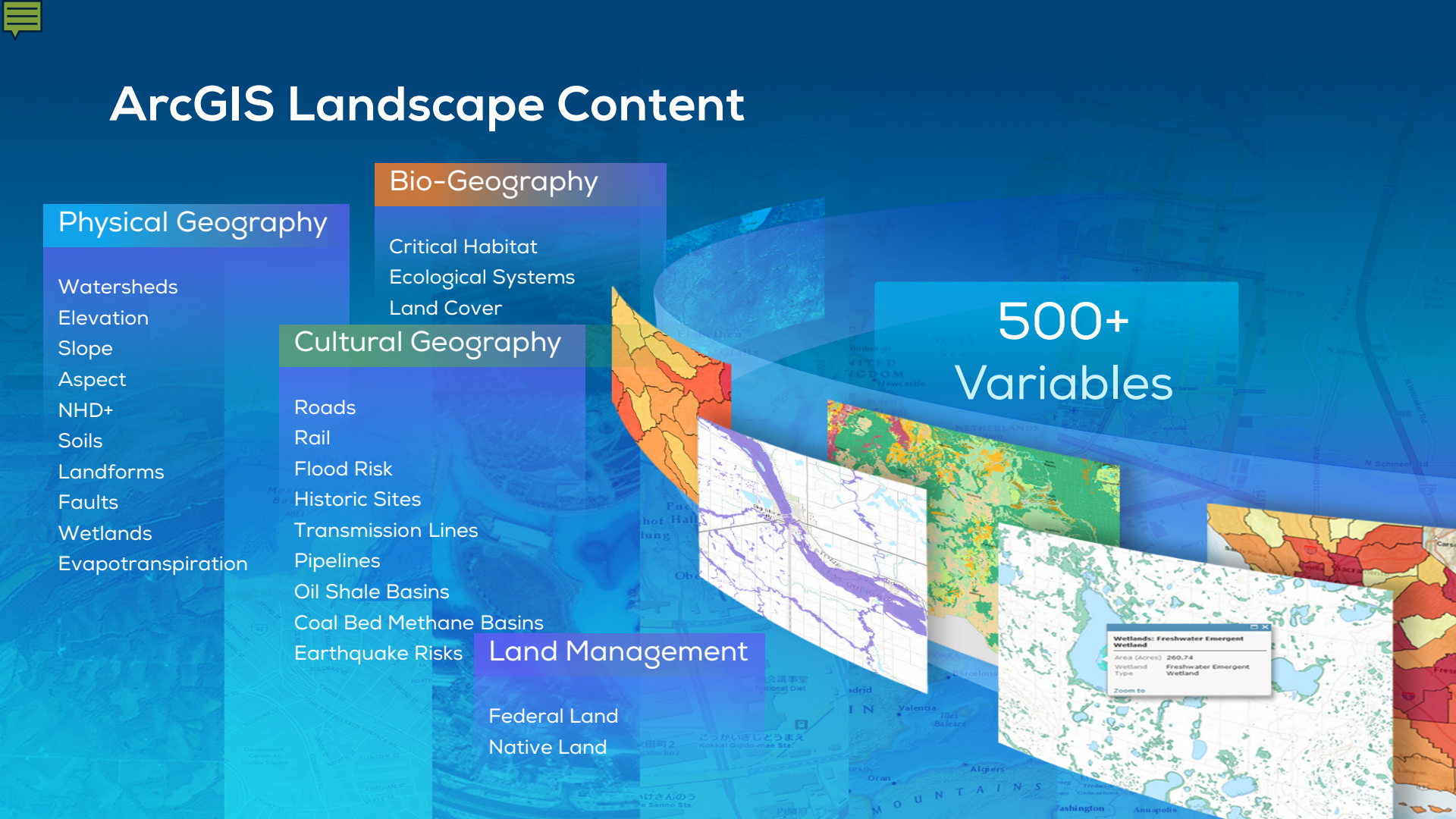

Wetlands: Freshwater Emergent Wetland	
Area (Acres)	260.74
Wetland Type	Freshwater Emergent Wetland
Zoom to	

# ArcGIS Online

Makes ArcGIS Available in the Cloud

## Enabling

- Mapping
- Content Management
- Apps

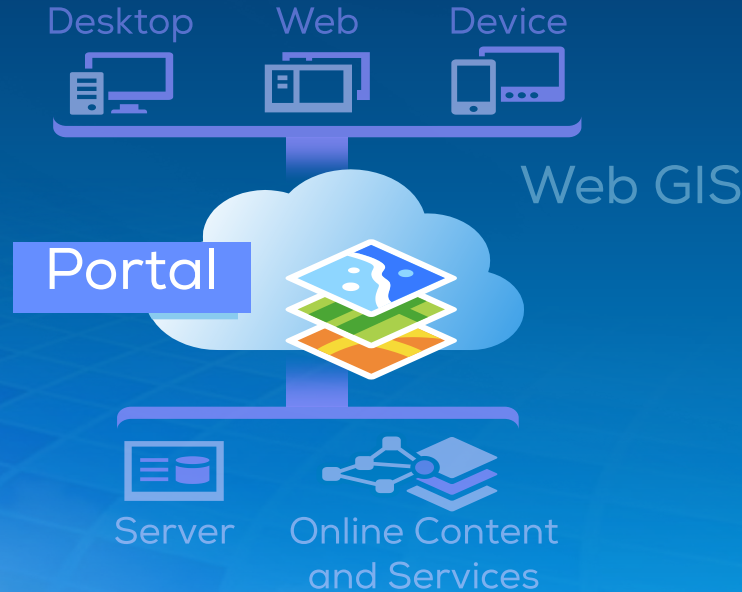

## Introducing

- Analytics
- GeoEnrichment
- Security
- New Items (GeoRSS, PDF, Excel . . .)
- Marketplace

*Providing GIS as SaaS . . .  
. . . Complementing and Extending Your Existing Systems*

# We are Integrating Our Business System . . . . . . and Becoming More Accessible

## My Esri Portal

- Technical Support
- Customer Service
- Resource Centers

## Publications

- ArcNews
- ArcUser
- Esri Press

Digital, Searchable,  
and Available

Bookstore  
App

# Developers

Empowering a New Community

LIVE BY  
THE CODE

```
-(void)mapViewDidLoad:(AGSMapView *)mapView  
{  
    // Add data as a Feature Layer  
    NSURL *featureLayerURL = [NSURL URLWithString:@"http://services.arcgis.com/qEs2khj98e00/arcgis/rest/services/World_Cities/FeatureServer"];  
    self.featureLayer = [AGSFeatureLayer featureServiceLayerWithURL:featureLayerURL mode:AGSFeatureLayerModeOnline];  
    self.featureLayer.queryDelegate = self;  
    [self.mapView addMapLayer:self.featureLayer];  
}  
  
-(void)getCitiesForCountry:(NSString *)countryName  
{  
    // Query features by geometry or attributes  
    AGSQuery *countryQuery = [AGSQuery query];  
    countryQuery.where = [NSString stringWithFormat:@"COUNTRY = '%s'", countryName];  
    [self.featureLayer queryFeatures:countryQuery];  
}
```

Silverlight  
Web  
Objective-C  
WPF  
Flex  
REST  
JavaScript  
HTML5  
.NET  
iOS

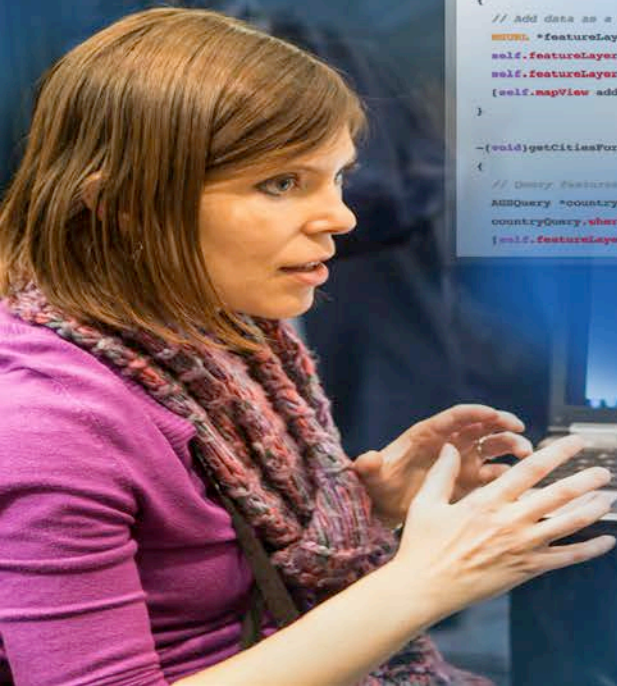

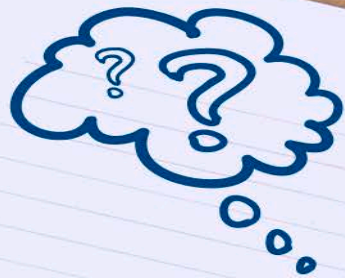

questions?  
& answers

Understanding our world.